

Application: PNL-26-SW-001, PNL-26-SW-001, Sweeper #36036 Replacement

Funding Information

Total Estimated Cost of Sweeper	\$484,234.90
Total Eligible Costs	\$467,392.99
Ineligible Costs	\$16,841.91
Agency Cash Match	\$26,641.40
Total Agency Share of Costs	\$43,483.31
Federal Share of Costs	\$440,751.59

Sweeper Purpose

Replace a Noncertified Street Sweeper	No
Expand Service Area	No
Increase Sweeping Frequency	No
Replace an Older Certified Street Sweeper	Yes

Roadway Types

Arterial	Yes
Collector	Yes
Residential	Yes
Other	No
Description of Other Lanes	

Roadway Type Information

Arterial Sweep Cycle Length (measured in days between sweepings)	30
--	----

Application: PNL-26-SW-001, PNL-26-SW-001, Sweeper #36036 Replacement

Roadway Type Information

Arterial Lane Miles to be Swept per Cycle	15
Arterial Average Weekday Traffic per Lane Being Swept	1,000
Collector Sweep Cycle Length (measured in days between sweepings)	30
Collector Lane Miles to be Swept per Cycle	18
Collector Average Weekday Traffic per Lane Being Swept	500
Residential Sweep Cycle Length (measured in days between sweepings)	30
Residential Lane Miles to be Swept per Cycle	46
Residential Average Weekday Traffic per Lane Being Swept	250
Other Sweep Cycle Length (measured in days between sweepings)	
Other Lane Miles to be Swept per Cycle	
Other Average Weekday Traffic per Lane Being Swept	

Expand Service Areas

Expand Arterial Lane Miles	
Expand Collector Lane Miles	
Expand Residential Lane Miles	
Expand Other Lane Miles	

Application: PNL-26-SW-001, PNL-26-SW-001, Sweeper #36036 Replacement

Increase Sweeping Frequency

Previous Arterial Cycle Length	
Previous Collector Cycle Length	
Previous Residential Cycle Length	
Previous Other Cycle Length	

Replace a PM-10 Certified Street Sweeper

Number of hours in service on the sweeper that is being replaced	7,030
Additional information about hours in service	
The month and year that the older certified sweeper was put into service	January 2015
Additional information about service date	
Number of miles (including deadhead miles) on the sweeper that is being replaced	84,461
Additional information about service miles	
Percent of time older sweeper was out of service	25%
Additional information about out of service percentage	Sweeper is generally out of service due to general maintenance and replacement of the elevator chain and elevator floor issues.

Proximity to PM-10 Monitor

Will the requested certified sweeper be used within 4 miles of a PM-10 monitor?	Yes
Names of PM-10 monitors within 4 miles of sweeping route	Apache Junction Fire Station

Application: PNL-26-SW-001, PNL-26-SW-001, Sweeper #36036 Replacement

Proximity to PM-10 Monitor

Local Resource Allocation

Have local resources been committed to support the operation of the sweeper?	Yes
Details about local resources	We have staff dedicated to operating the new sweeper, with an annual cost of \$38,400 per year per employee. On average sweepers are in for repair/maintenance about 6 hours a month with a cost of \$25.29 per hour to repair/maintain each sweeper.

Geographical Area

Geographical area that the requested street sweeper will operate	Apache Junction areas of unincorporated Pinal County: Barkley Road to Meridiane Road; McDowell Blvd to Baseline Road
--	--

Additional Information

Is the agency willing to provide MAG with additional information?	Yes
Number of Certified Sweepers Operated by Agency	9
Number of Noncertified Sweepers Operated by Agency	

Signature

Signature	Dedrick Denton
Signed Date	9/22/2025 4:23:20 PM
Signed User	dedrick.denton@pinal.gov, Dedrick Denton



NORWOOD EQUIPMENT INC.

512 E Mohave Street
Phoenix, AZ 85005
Phone 602-254-0644 Fax 602-253-4101

QUOTE





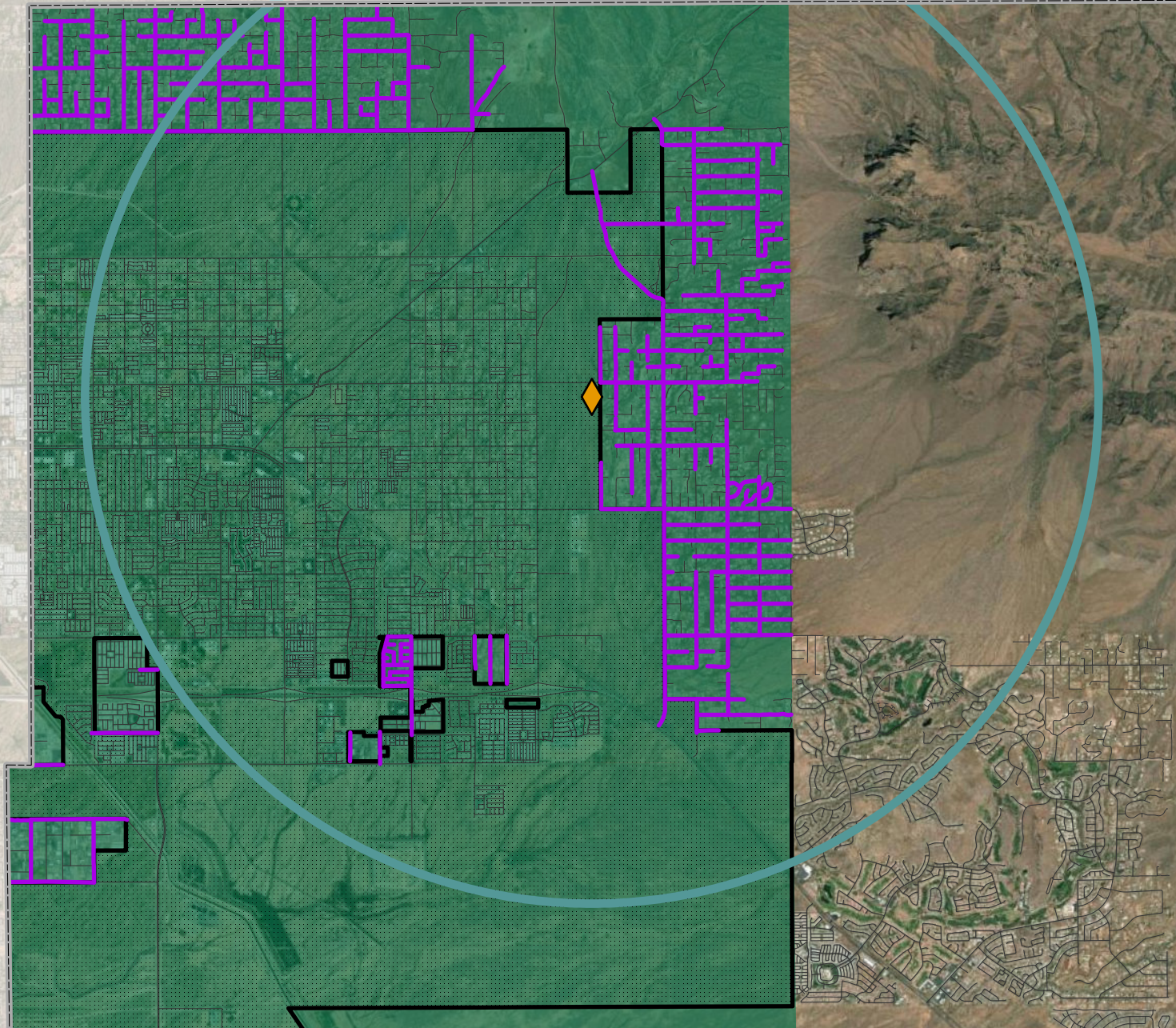

FOR:	PINAL COUNTY	OSCAR PENA	9/5/2025
	3535 EAST HUNT HWY SAN TAN VALLEY AZ 85143	(702) 985-2180	
ATTN:	JIM SALTER		
PHONE:	520-251-2259		

QUANTITY	UNITS	DESCRIPTION	TOTAL
1		ELGIN BROOM BEAR STREET SWEEPER -H-33K	\$243,606.94
		MOUNTED ON A NEW FREIGHTLINER M2 CHASSIS DUAL STEER	\$165,870.00
		MIDWEST AUTO LUBE-SWEEPER ONLY	\$7,365.00
		16'8 FILL HOSE	
		CHASSIS ALTRNS-FL M2 20XX 4MH	\$4,660.00
		RUBBER MOUNTED CARBIDE DRAG SHOES TWO-ROW (ILO STD)	\$1,050.00
		EIGIN RED LOGO	
		PACKAGE C: (2) REAR LOW MOUNTED OVAL AMBER LED FLASHERS	\$580.00
		FRONT SPRAY BAR (MANUAL CONTROL WIDE REACH)	\$1,025.00
		HYDRAULIC OIL TEMP DISPLAY (IN CAB)	\$430.00
		PM10 COMPLIANT (RULE 1186)	\$4,350.00
		RIGHT HAND SIDEBROOM TILT W/INDICATOR	\$1,370.00
		LEFT HAND SIDEBROOM TILT W/INDICATOR	\$1,370.00
		SWEEPER PAINTED STANDARD WHITE	
		CAB STANDARD WHITE	
		BROOM BEAR PARTS BOOK	
		BROOM MEASUREMENT RULER	
		BROOM BEAR OPERATIONAL MANUAL	
		MECHANICAL PRODUCTS MACHINE DELIVERY PACKET	

Streets highlighted in lavender are the streets to be swept.
No streets in the Gold Canyon areas will be swept.



Apache Junction Area Street Sweeping

-  PM10 Monitor Location
-  PM10 Non Attainment Area (NAA)
-  Area Within 4 Miles of PM10 Monitor
-  City of Apache Junction
-  County Boundary
-  Road
-  Road Currently Swept Within AJ Area

